

A Comprehensive Board Review in Hematology and Medical Oncology

—A Virtual Live Streaming Course—

September 15-20, 2025

September 15-17, 2025
Classical (Benign) and Malignant Hematology

September 16-20, 2025
Malignant Hematology and Solid Tumors

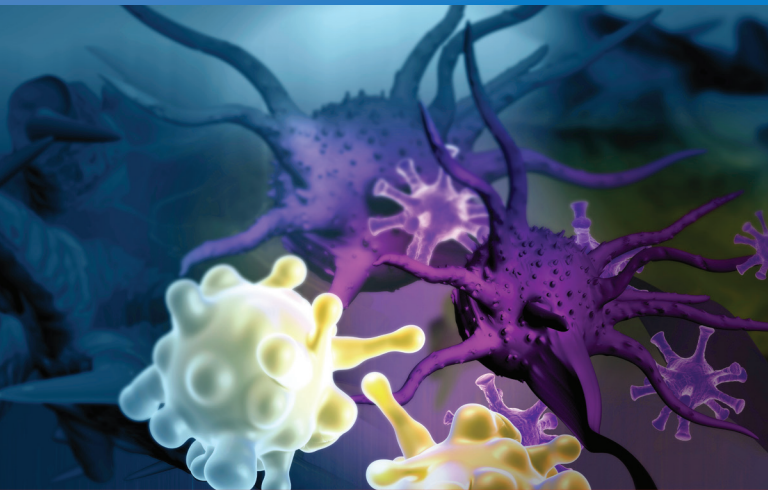

Baylor
College of
Medicine

THE UNIVERSITY OF TEXAS
MD Anderson
Cancer Center
Making Cancer History®

A Comprehensive Board Review in Hematology and Medical Oncology

— A Virtual Live Streaming Course —

GOAL

The course is a 6-day comprehensive review of current standards and practices in the management of patients with blood disorders and solid tumors. The course is designed to enable the participant to effectively prepare for the American Board of Internal Medicine certification and recertification examinations in Hematology and Medical Oncology. Advances in clinical pharmacology, molecular genetics and risk assessment, and radiation oncology will be included.

EDUCATIONAL OBJECTIVES

At the conclusion of this educational activity, participants should be able to:

- Apply knowledge gained to prepare for the hematology and medical oncology subspecialty and recertification examinations.
- Utilize current standards of care for patients with blood disorders and solid tumors.
- Demonstrate proficiency of knowledge in hematology and medical oncology.
- Incorporate recent advances in management of hematologic and oncologic patients.
- Define molecular determinants of cancer risk and apply this knowledge in practice.

TARGET AUDIENCE

This program should be of interest to Physicians, Advanced Practice Providers, Nurses, and Advanced Practice Registered Nurses.

EDUCATIONAL METHODS

- Lectures/Didactic
- Case-based Question-and-Answer Sessions (in board examination format)
- Virtual Live Streaming Course
- Canvas – an online course management system

EVALUATION

An online course evaluation tool will provide participants with the opportunity to comment on the value of the program content to their practice decisions, performance improvement activities, or possible impact on patient health status. Participants will also have the opportunity to comment on any perceived commercial bias in the presentations as well as to identify future educational topics.

ACCREDITATION



In support of improving patient care, The University of Texas MD Anderson Cancer Center is jointly accredited by the Accreditation Council for Continuing Medical Education (ACCME), the Accreditation Council for Pharmacy Education (ACPE), and the American Nurses Credentialing Center (ANCC), to provide continuing education for the healthcare team.

CREDIT DESIGNATION

The University of Texas MD Anderson Cancer Center designates this live activity for a maximum of 51.00 *AMA PRA Category 1 Credits™*. Physicians should claim only the credit commensurate with the extent of their participation in the activity.

MOC POINTS

American Board of Internal Medicine



Successful completion of this CE activity, which includes participation in the evaluation component, enables the participant to earn up to 51.00 MOC points in the American Board of Internal Medicine's (ABIM) Maintenance of Certification (MOC) program. Participants will earn MOC points equivalent to the amount of CE credits claimed for the activity.

It is the CE activity provider's responsibility to submit participant completion information to ACCME for the purpose of granting ABIM MOC points. In order to receive MOC points, you must pass the post-test with a score of 70% or higher.

CE CERTIFICATES AND ATTENDANCE VERIFICATION CERTIFICATES

Certificates awarding *AMA PRA Category 1 Credit™* or certificates documenting attendance will be available to participants once they complete the on-line evaluation. To obtain a CE certificate, physicians must complete the on-line evaluation questionnaire.

A record of attendance (certificate) will be available online to other health care professionals for requesting credits in accordance with state nursing boards, specialty societies, or other professional associations.

PLANNING COMMITTEE

MD Anderson Cancer Center

Sharon Giordano, MD, MPH, Co-Director
Tapan Kadia, MD, Co-Director
Shreyaskumar Patel, MD

Alessandra Ferrajoli, MD
Nishin Bhadkamkar, MD
Felisha Estelle

Baylor College of Medicine

Martha Mims, MD, PhD, Co-Director

AGENDA

Monday, September 15, 2025

All time is Central Standard Time (CST)

7 a.m. Virtual Online Registration Check-in

7:15 a.m. Welcome and Introduction

CLASSICAL (BENIGN) HEMATOLOGY SESSION

Red Cell Disorders | Transfusion Medicine | Platelets

- 7:30 a.m. **Sickle Cell Anemias, Thalassemia, and Hemoglobinopathies**
Alice Ma, MD
- 8:15 a.m. **Approach to Anemia**
Alice Ma, MD
- 8:45 a.m. **Issues in Transfusion Medicine**
Kerry O'Brien, MD
- 9:30 a.m. Break
- 9:45 a.m. **Disorders of Platelet Function**
A. Koneti Rao, MD
- 10:30 a.m. **Thrombocytopenias**
Alfred Lee, MD
- 11:15 a.m. **Q & A Panel Discussion**
Alice Ma, MD; Kerry O'Brien, MD;
A. Koneti Rao, MD; and Alfred Lee, MD
- 11:30 a.m. Lunch

Coagulation and Platelets

- 12:15 p.m. **Benign Hematology Q & A Session**
Senthil Sukumar, MD
- 1 p.m. **Antithrombotic & Antiplatelet Therapy**
Bethany Samuelson, MD
- 1:45 p.m. **Normal Coagulation**
Kenneth Bauer, MD
- 2:30 p.m. Break
- 2:45 p.m. **Coagulation Factor Deficiencies, Including von Willebrand's Disease and Hemophilias**
Kenneth Bauer, MD
- 3:30 p.m. **Hypercoagulable States**
Stephan Moll, MD
- 4:15 p.m. **Q & A Panel Discussion**
Senthil Sukumar, MD; Bethany Samuelson, MD;
Kenneth Bauer, MD; and Stephan Moll, MD
- 4:30 p.m. Adjourn



Tuesday, September 16, 2025

All time is Central Standard Time (CST)

7 a.m. Virtual Online Registration Check-in

General Topics | Red Cell Disorders

- 7:30 a.m. **Iron Deficiency and Hemochromatosis**
Jacquelyn Powers, MD, MS
- 8:15 a.m. **Hematopoietic Growth Factors**
Martha Mims, MD, PhD
- 9 a.m. **Bone Marrow Failure**
Timothy Olson, MD, PhD
- 9:45 a.m. Break
- 10 a.m. **Leukopenia and Leukocytosis**
Nancy Berliner, MD
- 10:45 a.m. **Hemolytic Anemias**
Gerald Soff, MD
- 11:45 a.m. **Q & A Panel Discussion**
Jacquelyn Powers, MD, MS; Martha Mims, MD, PhD;
Timothy Olson, MD, PhD; Nancy Berliner, MD; and
Gerald Soff, MD
- 12 p.m. Lunch

MALIGNANT HEMATOLOGY SESSION

MPN | MDS | Leukemia | SCT

- 12:25 p.m. **Charles A. Koller, MD Lectureship Award**
2025 Recipient: Jorge Cortes, MD
- 12:30 p.m. **Chronic Myeloid Leukemia**
Jorge Cortes, MD
- 1 p.m. **Myelodysplastic Syndrome**
Tapan Kadia, MD
- 2 p.m. **Myeloproliferative Neoplasms**
Raajit Rampal, MD, PhD
- 3 p.m. Break
- 3:15 p.m. **Acute Lymphoblastic Leukemia**
Hagop Kantarjian, MD
- 4 p.m. **Stem Cell Transplant Supportive Care**
Betty Hamilton, MD
- 5 p.m. **Q & A Panel Discussion**
Jorge Cortes, MD; Tapan Kadia, MD;
Raajit Rampal, MD, PhD; Hagop Kantarjian, MD,
and Betty Hamilton, MD
- 5:15 p.m. **Malignant Hematology Q & A Session**
Kelly Chien, MD
- 5:55 p.m. Adjourn

Wednesday, September 17, 2025

All time is Central Standard Time (CST)

MALIGNANT HEMATOLOGY SESSION

Lymphoma | Myeloma

- 7:30 a.m. **Classification of Lymphoma**
Jeffrey Medeiros, MD
- 8:15 a.m. **Aggressive Non-Hodgkin Lymphoma**
Jason Westin, MD
- 9 a.m. **Indolent Non-Hodgkin Lymphoma**
Carla Casulo, MD
- 9:45 a.m. Break
- 10 a.m. **Hodgkin Lymphoma**
Alison Moskowitz, MD
- 10:45 a.m. **Multiple Myeloma and Other
Plasma Cell Dyscrasias**
S. Vincent Rajkumar, MD
- 11:45 a.m. **Q & A Panel Discussion**
Jeff Medeiros, MD, Carla Casulo, MD;
Jason Westin, MD; Alison Moskowitz, MD
and S. Vincent Rajkumar, MD
- 12 p.m. Lunch

Leukemia | Therapies in Hematologic Malignancies

- 12:30 p.m. **Chronic Lymphocytic Leukemia
and Hairy Cell Leukemia**
Susan O'Brien, MD
- 1:15 p.m. **Acute Myeloid Leukemia**
Courtney DiNardo, MD
- 2:15 p.m. **Management of Cellular and Immune
Based Therapies in Cancer**
Paolo Strati, MD
- 3 p.m. Break
- 3:30 p.m. **Infectious Complications in Patients with
Hematologic Malignancies**
Samuel Shelburne, MD, PhD
- 4:15 p.m. **Q & A Panel Discussion**
Susan O'Brien, MD; Courtney DiNardo, MD;
Paolo Strati, MD, and Samuel Shelburne, MD, PhD
- 4:30 p.m. **Targeted Therapies in Hematologic
Malignancies**
Caitlin Rausch, PharmD
- 5:15 p.m. Adjourn



Thursday, September 18, 2025

All time is Central Standard Time (CST)

SOLID TUMOR SESSION

Pharmacology | Genetic Risk Factors | Sarcoma

- 7:30 a.m. **Pharmacology I: Chemotherapy**
Claire Mach, PharmD
- 8:30 a.m. **Pharmacology II: Targeted Therapy**
(ALK, EGFR, VEGF, HER2, HH, mTOR)
Whitney Lewis, PharmD
- 9 a.m. **Pharmacology III: Immunotherapy**
Claire Mach, PharmD
- 9:20 a.m. Break
- 9:30 a.m. **Genetic Risk Factors**
Claudine Isaacs, MD
- 10:15 a.m. **Sarcoma**
Shreyaskumar Patel, MD
- 11:15 a.m. **Q & A Panel Discussion**
Claire Mach, PharmD; Whitney Lewis, PharmD;
Claudine Isaacs, MD; and Caitlin Rausch, PharmD
- 11:30 a.m. Lunch

Breast Cancer

- 12 p.m. **Screening/Local Management of Breast Cancer**
Abenaa Brewster, MD
- 12:45 p.m. **Systemic Treatment of Primary Breast Cancer**
Sharon Giordano, MD
- 1:45 p.m. Break
- 2 p.m. **Treatment of Metastatic Breast Cancer**
Mariana Chavez MacGregor, MD
- 3 p.m. **Special Issues in Breast Cancer**
Jennifer Litton, MD
- 3:30 p.m. **Q & A Panel Discussion**
Abenaa Brewster, MD; Sharon Giordano, MD;
Mariana Chavez MacGregor, MD; and Jennifer Litton, MD
- 3:45 p.m. **Solid Tumor Q & A – Session 2: Pharmacology/
Genetic Risk Factors/Sarcoma/Breast Cancer**
Mark Lewis, MD
- 4:25 p.m. Adjourn

Friday, September 19, 2025

All time is Central Time (CT)

Genitourinary Oncology | Melanoma

- 7:30 a.m. **Testicular Cancer**
Timothy Gilligan, MD
- 8:30 a.m. **Urothelial Cancer**
Arlene Siefker-Radtke, MD
- 9:15 a.m. **Renal Cell Carcinoma**
Eric Jonasch, MD
- 10 a.m. Break
- 10:15 a.m. **Prostate Cancer**
Brad Carthon, MD, PhD
- 11:15 a.m. **Melanoma**
Rodabe Amaria, MD
- 12 p.m. **Q & A Panel Discussion**
Timothy Gilligan, MD; Arlene Siefker-Radtke, MD;
Eric Jonasch, MD; Brad Carthon, MD, PhD;
and Rodabe Amaria, MD
- 12:15 p.m. Lunch

Gastrointestinal Oncology

- 12:45 p.m. **Pancreaticobiliary Cancers/Unknown Primary**
Robert Wolff, MD
- 1:45 p.m. **Gastroesophageal Cancers/Hepatocellular Carcinoma**
Harry Yoon, MD
- 2:45 p.m. Break
- 3 p.m. **Colorectal Cancer: Biology and Adjuvant Therapy**
Scott Kopetz, MD, PhD
- 3:30 p.m. **Metastatic Colorectal Cancer and Anal Cancer**
Scott Kopetz, MD, PhD
- 4:30 p.m. **Q & A Panel Discussion**
Robert Wolff, MD; Harry Yoon, MD;
and Scott Kopetz, MD, PhD
- 4:45 p.m. **Solid Tumor Q & A - Session 1: Genitourinary Oncology/Gastrointestinal Oncology/Melanoma**
Ravin Garg, MD
- 5:25 p.m. Adjourn



Saturday, September 20, 2025

All time is Central Time (CT)

Lung Cancer | Head and Neck Cancer | Thyroid Cancer

- 7:30 a.m. **Early Stage and Locally Advanced Non-Small Cell Lung Cancer**
Nasser Hanna, MD
- 8:15 a.m. **Metastatic Non-Small Cell Lung Cancer**
Nasser Hanna, MD
- 9:15 a.m. **Small Cell Lung Cancer**
Carl Gay, MD
- 9:45 a.m. Break
- 10 a.m. **Head and Neck Cancer**
William N. William, Jr., MD
- 10:45 a.m. **Thyroid Cancer**
Mimi Hu, MD
- 11:15 a.m. **Q & A Panel Discussion**
Nasser Hanna, MD; Carl Gay, MD;
William N. William, Jr., MD; and Mimi Hu, MD
- 11:30 a.m. **ASH/ASCO Choosing Wisely Recommendations**
Ravin Garg, MD
- 12:10 p.m. Lunch

Neuro-Onc | Gynecologic Oncology

- 1 p.m. **Neuro-Oncology**
Antonio Omuro, MD
- 1:45 p.m. **Cervical Cancer and Endometrial**
Alejandro Rauh Hain, MD
- 2:30 p.m. Break
- 2:45 p.m. **Ovarian Cancer and Unusual Ovarian Histologies**
Emily Hinchcliff, MD
- 3:45 p.m. **Palliative Care**
Yvonne Heung, MD
- 4:15 p.m. **Q & A Panel Discussion**
Antonio Omuro, MD; Alejandro Rauh Hain, MD;
Emily Hinchcliff, MD
- 4:30 p.m. **Solid Tumor Q & A – Session 3: Lung Cancer/
Head and Neck Cancer/Thyroid Cancer/
Neuro-Onc/Gynecologic Oncology**
Neal Akhave, MD
- 5:10 p.m. Adjourn

Guest Faculty

Bethany Samuelson Bannow, MD, MCR

Oregon Health & Science University
Portland, Oregon

Kenneth Bauer, MD

Beth Israel Deaconess Medical Center
Boston, Massachusetts

Nancy Berliner, MD

Brigham and Women's Hospital
Boston, Massachusetts

Bradley Carthon, MD, PhD

Emory Healthcare
Atlanta, Georgia

Carla Casulo, MD

James P. Wilmot Cancer Institute
University of Rochester
Rochester, New York

Jorge Cortes, MD

Georgia Cancer Center
Augusta, Atlanta

Ramez Eskander, MD

UC San Diego Health
International Patient Program
San Diego, California

Ravin Garg, MD

Johns Hopkins University Maryland
Oncology Hematology -
Annapolis Division
Annapolis, Maryland

Timothy Gilligan, MD

Cleveland Clinic
Cleveland, Ohio

Betty Hamilton, MD

Cleveland Clinic
Cleveland, Ohio

Nasser Hanna, MD

Indiana University School of Medicine
Indianapolis, Indiana

Emily Hinchcliff, MD, MPH

Northwestern Medicine
Chicago, Illinois

Claudine Isaacs, MD

Georgetown University
Washington, District of Columbia

Alfred Lee, MD, PhD

Yale School of Medicine
New Haven, Connecticut

Mark Lewis, MD

Intermountain Healthcare
Murray, Utah

Alice Ma, MD

University of North Carolina -
Chapel Hill School of Medicine
Chapel Hill, North Carolina

Stephan Moll, MD

University of North Carolina School
of Medicine
Chapel Hill, North Carolina

Alison Moskowitz, MD

Memorial Sloan Kettering Cancer Center
New York, New York

Kerry O'Brien, MD

Beth Israel Deaconess Medical Center
Boston, Massachusetts

Susan O'Brien, MD

University of California, Irvine
Irvine, California

Timothy Olson, MD, PhD

Children's Hospital of Philadelphia
Philadelphia, Pennsylvania

Antonio Omuro, MD

Yale Cancer Center
New Haven, Connecticut

Jacquelyn Powers, MD, MS

Texas Children's Hospital
Houston, Texas

S. Vincent Rajkumar, MD

Mayo Clinic – Minnesota
Rochester, Minnesota

Raajit Rampal, MD, PhD

Memorial Sloan Kettering Cancer Center
New York, New York

A. Koneti Rao, MD, FACP

Lewis Katz School of Medicine
at Temple University
Philadelphia, Pennsylvania

Gerald Soff, MD

University of Miami Health System/
Sylvester Comprehensive Cancer Center
Miami, Florida

William William, Jr., MD

BP Hospital
Sao Paulo, Brazil

Harry Yoon, MD

Mayo Clinic – Minnesota
Rochester, Minnesota

REGISTRATION INFORMATION

A Virtual Live Streaming Course

The Comprehensive Board Review in Hematology and Medical Oncology will be virtual. This program will be presented only as a live streaming course. You will receive an email from the course platform to log in and access the live course online approximately 3 days before the conference.

PRESENTATIONS:

The presentations will be pre-recorded. The speakers will be available for the live Q&A sessions. Course syllabus will not be printed. Presentations (slides) will be available online via the course platform and Canvas. The PowerPoint presentations will be posted online as PDFs prior to the conference. You will receive an invitation email with directives to log in Canvas after the conference adjourns.

- **The Full Conference and Hematology Session** will begin at 7:30 a.m. on Monday, September 15. The Hematology Session will adjourn at 5:15 p.m. on Wednesday, September 17, 2025. The Full Conference will adjourn at 5:10 p.m. on Saturday, September 20.
- **The Oncology Session** will begin at 12:30 p.m. on Tuesday, September 16 and adjourn at 5:10 p.m. on Saturday, September 20.

Advanced registration is encouraged. Please see the online registration fees page.

***NOTE: The conference registration fee includes the tuition, access to course virtual platform with PDFs of the slides and Canvas - online web-based system with recorded videos.**

The deadline for early registration is Monday, July 21, 2025

- Register online at <https://mdanderson.cloud-cme.com/HMOBR2025>

Telephone registrations are not accepted.

We accept the following forms of payment:

- Credit Cards (MasterCard, VISA, and American Express)
- Check (payable through U.S. banks only)
- **Mail to:** Continuing Professional Education – Unit 1781
The University of Texas MD Anderson Cancer Center
P.O. Box 301407
Houston, TX 77230-1407

When registering online a receipt (confirmation letter) will be automatically emailed to the e-mail address you list on the registration form.

REFUND/CANCELLATION POLICY

The registration fee, minus a \$50 administrative handling fee, is refundable if a written request is received on or before **Monday, August 25, 2025**. No refunds will be granted after that date. The request for a registration refund must include the tax identification number of the company or institution if registration was paid by a company or institution check. For additional information, contact Continuing Professional Education at 713-792-2223 or toll free at 866-849-5866.

Continuing Professional Education reserves the right to cancel activities prior to the scheduled date, if low enrollment or other circumstances make it necessary. Each registrant will be notified by mail, e-mail, or at the phone or fax numbers given on the registration form.

In case of activity cancellation, the liability of Continuing Professional Education is limited to the registration fee. Continuing Professional Education will refund the full registration fee.

Continuing Professional Education reserves the right to limit the number of participants in a program and is not responsible for any expenses incurred by an individual whose registration is not confirmed and for whom space is not available. Please check the website.

PAST CONFERENCES - REVIEWS AND TESTIMONIALS

"The conference was well worth my time. It is nice to be able to take in as much information as possible and have the option of talking to the speakers afterwards. If this board review is still around in ten years (I hope it is), I will certainly attend it again as I study for my recertification."

"Fantastic course! It helped pass my boards with flying colors!"

"As a first time attendee and visitor to MD Anderson, the overall organization and quality of activity was very impressive and met every expectation. Would recommend this activity to any colleague/associate."

"Excellent review course. The conference was well organized and ran smoothly."

"Exceeded expectations; worth every penny."

"Superb conference. Exceptional, impressive"

"Very well organized. Amazing how well support staff kept program on time."

Please let us know what specific topics, issues, or questions you wish to see addressed or emphasized in this activity by emailing Continuing Professional Education at ContinuingEducation@mdanderson.org. All responses will be forwarded to the Course Directors for consideration.

SPECIAL ASSISTANCE

Contact Felisha Estelle in Continuing Professional Education at 713-745-0083 or 1-866-531-MOBR (6627) if you have any ADA accommodation needs.

CONFERENCE REGISTRATION - D129777

Comprehensive Board Review in Hematology and Medical Oncology

September 15-20, 2025

CONFERENCE REGISTRATION FEES

Full Conference - Physicians/Scientists/Pharmacists (MDs, DOs, PhDs, PharmDs)

- ☐ Postmarked on or before July 21, 2025 \$1,200
- ☐ Postmarked on or before August 25, 2025. \$1,300
- ☐ Postmarked after August 25, 2025. \$1,400

Full Conference - Residents/Fellows/MD Anderson Associates*

- ☐ Postmarked on or before July 21, 2025 \$800
- ☐ Postmarked on or before August 25, 2025 \$900
- ☐ Postmarked after August 25, 2025. \$1,000

Hematology Session - 3 days (Monday - Wednesday) Physicians/Scientists/Pharmacists (MDs, DOs, PhDs, PharmDs)

- ☐ Postmarked on or before July 21, 2025 \$550
- ☐ Postmarked on or before August 25, 2025 \$600
- ☐ Postmarked After August 25, 2025 \$650

Hematology Session - 3 days (Monday - Wednesday) Residents/Fellows/MD Anderson Associates*

- ☐ Postmarked On Or Before July 21, 2025 \$350
- ☐ Postmarked On Or Before August 25, 2025 \$400
- ☐ Postmarked after August 25, 2025. \$450

Oncology Session - 4 ½ days (Tuesday P.M. - Saturday) Physicians/Scientists/Pharmacists (MDs, DOs, PhDs, PharmDs)

- ☐ Postmarked on or before July 21, 2025 \$650
- ☐ Postmarked on or before August 25, 2025 \$700
- ☐ Postmarked after August 25, 2025. \$750

Oncology Session - 4 ½ days (Tuesday P.M. - Saturday) Residents/Fellows/MD Anderson Associates*

- ☐ Postmarked on or before July 21, 2025 \$450
- ☐ Postmarked on or before August 25, 2025 \$500
- ☐ Postmarked after August 25, 2025. \$550

-
- ☐ Advanced Practice Providers/Nurses/Advanced Nurse Practitioners* \$450
 - ☐ MD Anderson/Baylor Faculty/Staff \$500
 - ☐ MD Anderson/Baylor Clinical Fellows* Exempt

*A letter of introduction from the program director or chairperson with registration form is required to claim this reduced fee.

Make check payable to:
The University of Texas MD Anderson Cancer Center

**2025 HEMATOLOGY AND MEDICAL
ONCOLOGY BOARD REVIEW:
COMPREHENSIVE PROGRAM MATERIAL
AVAILABLE FOR NON-ATTENDEES**

Comprehensive source material can provide you with home-study material designed for fellows-in-training, physicians planning to take the Hematology or Medical Oncology certifying examination, or physicians wishing to review the established standards of care in Hematology or Medical Oncology.

The conference registration fee includes the tuition, access to the course virtual platform with PDFs of the slides and Canvas (online web-based system with recorded videos).

NOTE: The conference will be available through an online course management system (Canvas) where you will be able to view each recorded lecture. The full conference will be available approximately 12 days after the conference adjourns. Instructions for access to Canvas will be provided.

CE Credits and MOC Points are awarded only by attending the virtual live course. Credits and points can not be awarded for watching the on-demand videos after the course has adjourned.

Available option to obtain course material:

**CANVAS - online web-based system with recorded videos
(Log in instructions will be provided)**

- Online site with downloadable audio & videos for the entire 2025 course
- Each speaker’s complete PowerPoint slide presentation (Adobe Acrobat PDF file)
- Full color, just as presented
- Each speaker’s list of references
- Please allow 3-5 business days to process order before receiving log in instructions

D129777/PS1119780

NON ATTENDEES

CANVAS - online system with recorded videos.....\$1,000.00

Telephone orders are not accepted.

Register online at <https://mdanderson.cloud-cme.com/HMOBR2025>

ALL SALES ARE FINAL.

Make check or money order payable to: The University of Texas MD Anderson Cancer Center. Please allow 3-5 business days to process order before receiving log in instructions.



The University of Texas MD Anderson Cancer Center has implemented a process whereby everyone who is in a position to control the content of an educational activity must disclose all relevant financial relationships with any commercial interest that could potentially affect the information presented.

MD Anderson also requires that all faculty disclose any unlabeled use or investigational use (not yet approved for any purpose) of pharmaceutical and medical device products. Specific disclosure will be made to the participants prior to the educational activity.

Agendas are subject to change because we are always striving to improve the quality of your educational experience. MD Anderson may substitute faculty with comparable expertise on rare occasions necessitated by illness, scheduling conflicts, and so forth.

Photographing, audio taping and videotaping are prohibited.

The University of Texas MD Anderson Cancer Center
Continuing Professional Education - Unit 1781
176700/30/129777/41
P.O. Box 301407
Houston, Texas 77230-1407

Non-Profit Org.
U.S. Postage
PAID
Houston, TX
Permit No. 7052